

# Method Real Book Index

## -A-

All Of Me  
All The Things You Are  
All blues  
And I Love Here  
Autum Leaves

## -B-

Bille`s Bounce  
Blue Bossa  
Body And Soul

## -C-

Caravan  
Carnival  
Chameleon  
Cheek To Cheek

## -D-

Day by Day  
Dindi  
Dolphin Dance  
Donna Lee

## -E-

## -F-

Feel Like Maki`n Love words  
Feel Like Maki`n Love  
Five hundred miles  
Fly Me To The Moon  
Friends

## -G-

Gentle Rain  
Giant Steps  
Green Dolphin ST.  
Greensleeves

## -H-

Here There Everywhere  
Her`s That Rany Day  
Home on the Garage  
How Insensitive

## -I-

I Love You  
I Remember Clifford  
If I Feel  
Is t She Lovely

## -J-

Just The Two of Us

## -K-

Killing Me Softly With His Song  
Kimio\_nosete

## -L-

Little Brown Jug

## -M-

Misty  
Moon River

## -N-

Night And Day  
Now Is The Time

## -O-

Oleo  
One Note Samba  
Over the Rainbow

## -P-

## -Q-

## -R-

Round Midnight

## -S-

Sanpo  
Satin Doll  
Sentimental Journey

ST.Thomas

Star Dust  
Straight No Chaser  
Summer Sumba  
Summer Time  
Sunny words  
Sunny

## -T-

Take The ATrain  
Tennessee Waltz  
The Chicken  
The Days of Wine and Roses  
The Girl From Ipanema  
The Shadow of Your Smile  
This Masquerade  
Time After Time

## -U-

## -V-

## -W-

Water Melon Man  
What`s Going On  
Whw You Wish Upon A Star

## -X-

## -Y-

Yesterday

## -Z-

16.

(HAR. SWING)

## ALL OF ME

- SIMONE &amp; MARKS

A

- Staff 1: Chords Cmaj7, E7. Rhythmic markings: 3 1, 3 1.
- Staff 2: Chords A7, D-.
- Staff 3: Chords E7, A-.
- Staff 4: Chords D7, D-7, G7.

B

- Staff 1: Chords Cmaj7, E7. Rhythmic markings: 3 1, 3 1.
- Staff 2: Chords A7, D-.
- Staff 3: Chords F, F-, Cmaj7, E-7, A7.

# ALL THE THINGS YOU ARE

- HANAUERSTEIN/KERN

SONNY ROLLINS - "SONNY MEETS HANK"

# ALL BLUES

MILES DAVIS

MILES DAVIS - "KIND OF BLUE"

and I Love her

[Med.]

## AUTUMN LEAVES.

HERCEZ  
AOSMA

- Staff 1: Ebmaj7, Cm7 (marked with a box 'A'), F7, Bbmaj7
- Staff 2: Am7, D7, Gm7
- Staff 3: Gm7, Cm7, F7, Bbmaj7
- Staff 4: Ebmaj7, Am7(b5), D7, Gm7
- Staff 5: Gm7, Am7(b5) (marked with a box 'B'), D7, Gm7
- Staff 6: Gm7, Cm7, F7, Bbmaj7
- Staff 7: Ebmaj7, Am7(b5), D7, Gm7, C7
- Staff 8: Fm7, Bb7, Eb7(+9), D7, Gm7
- Staff 9: Gm7, followed by a repeat sign.

Joe Henderson

# Black Narcissus

Abm7 Db7

Abm7 Db7 Gbm7 Cb7

Gbm7 Cb7 EbΔ7#11

FΔ7#11 BbΔ7#11 CΔ7 BbΔ7#11 CΔ7

# BILLIE'S BOUNCE

CHARLIE PARKER

F7 Bb7 F7

Bb7 F7 A-7 D7

G-7 G-7 C7 F7

Kenny Dorham

# Blue Bossa

Chord symbols: Cm7, Fm7, Dm7b5, G7b9, Cm7, Ebm7, Ab7, Dbd7, Dm7b5, G7b9, Cm7.

# THE BLACK ANGEL

KENNY DORHAM

**LATIN**

Chord symbols: D- (over), Bb (LYA), D- (AERL), Bb (LYA), D- (AERL), Bb (LYD), A (LYA), C/d6, C7 (ALT), Fmaj7, C7, Fmaj7, Gb-7, Ab/Gb, C7(b9), C7(b9), C7(b9).

mm

(Feel words r.sax.)

# Body and Soul

JOHNNY  
GREEN

[BASS]

A Ebm D7(+5) Ebm Db D7 Dbmaj7 Ebm7

Fm7 Edim Ebm7 Ebm7/Db Cm7(b5) B7

Bbm7 Ebm7 Ab7 3 2° Dbmaj7 Fm7(b5) Bb7(b9) 2. Db Em7 A7

B Dmaj7 Em7 Bm7/F# Gm7(C7) F#m7 Bm7 Em7 A7

Dmaj7 F#m7 Fm7 Em7 Ebm7 Dm7 G7 Cmaj7/E Eb dim

Dm7 G7 C7 B7 Bb7(sus4) Bb7 D.C. al 2° ending

# Now is the Time

C. Parker

F7 Bb7 F7 Cm7 F7

Bb7 B° F Bb7 A7(b5) D#9

G7 C7 Gm7 C7 F7 (Ab7 Gm7 Gb7)

# Caravan

Duke Ellington  
Irving Mills & Juan Tizol

Bright Latin

**A**  $C^7$   $(D\flat^7)$   $\%$   $\%$   $\%$   $\%$   $(D\flat^7)$   $\%$

$C^7$   $\%$   $\%$   $(D\flat^7)$   $\%$   $\%$

$C^7$   $(F_{MI} B\flat^{13} E\flat^9 A\flat^{13} D\flat^9 C^{7(\sharp 9 \sharp 5)} F_{MI}^6)$   $\%$

**B**  $(Swing)$   $F^9$   $B\flat^9$

$B\flat^9$   $E\flat^7$

$E\flat^7$   $A\flat^6$   $(G^7 C^7)$   $D\flat^{7(\flat 5)}$

**C**  $(Latin)$   $C^7$   $(D\flat^7)$   $\%$   $\%$   $\%$   $\%$   $(D\flat^7)$   $\%$

$C^7$   $\%$   $\%$   $(D\flat^7)$   $\%$   $\%$

$C^7$   $(F_{MI} B\flat^{13} E\flat^9 A\flat^{13} D\flat^9 C^{7(\sharp 9 \sharp 5)} F_{MI}^6)$   $\%$

Solos may swing throughout.

# CARNIVAL

LUIS  
BONFÁ

[OR: MANHA DE CARNAVAL OR: BLACK ORPHEUS  
OR: LA CHANSON D'ORPHEE]

[Bossa Nova]

Am Bm7(b5) E7(b9) Am Bm7(b5) E7(b9)  
Am Dm7 G7 Cmaj7 C#dim A7(b9)  
Dm7 G7 C6 Fmaj7  
Bm7(b5) E7(b9) Am Bm7(b5) E7(b9)  
[B] Am Bm7(b5) E7(b9) Am Bm7(b5) E7(b9)  
Em7(b5) A7(b9) Dm  
Dm Dm7/C Bm7(b5) E7(b9) Am7 Am7/G Fmaj7 Dm7(b5)  
Bm7(b5) E7(b9) Am LAST X ONLY  
Am [C] Dm7 Am7 Dm7 Am7 Dm7 Em7  
Am 1. 2.

58.

# CHAMELEON

HERBIE HANCOCK

BASS INTRO.)

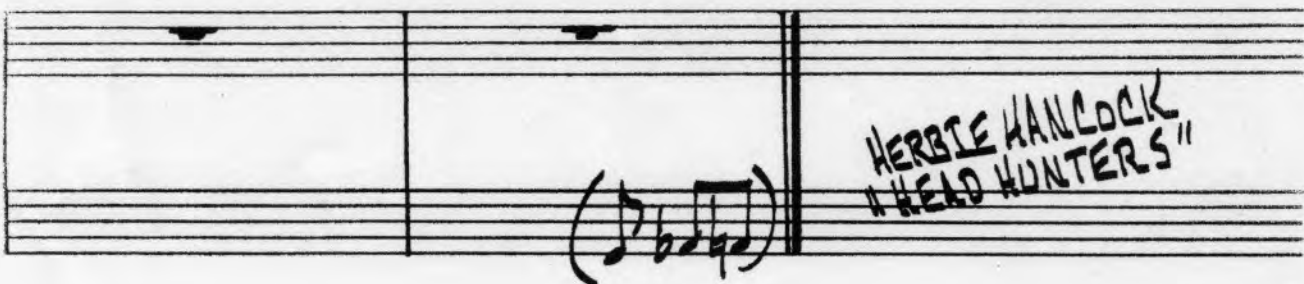
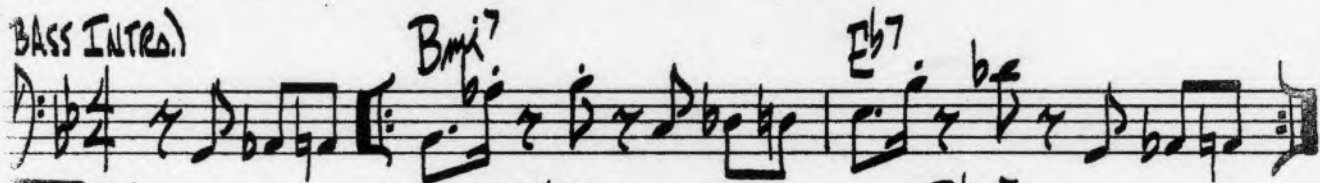

186.

## INSTRUMENTS "CHEEK TO CHEEK"

## "TOP HAT"

MOD. FAST ♩ = 168

- Staff 1: C, Am7, Dm7, G7, C, Am7, Dm7, G7, C, G9/B, Eb, C/E
- Staff 2: E7, A9, D7, G9, F, E, E7, Dm7, E7(b9), A7
- Staff 3: Dm7, G9, C, G9, C
- Staff 4: G9, C, G9, C, G9, C, A9
- Staff 5: Dm7, G9, C, C, C, Ab9, Ab7(b9)
- Staff 6: Ab9, G9, G7(b9), G#7, Am7, Dm7, G7, C, Am7, Dm7, G7
- Staff 7: C, Am7, Dm7, G7, C, G9/B, Eb, C/E, E7, A9, D7, G9, F
- Staff 8: E7, Dm7, E7, E7(b9), A7, Dm7, G9
- Staff 9: C, G9, C

The score concludes with a double bar line and the instruction "D.C." (Da Capo).

# Day By Day

Words and music by

Sammy Cahn, Axel Stordahl, Paul Weston

Medium Swing\*

**A**

(D<sup>9</sup>)

A<sup>MI</sup><sup>9</sup> A<sup>MI</sup><sup>7</sup> D<sup>7</sup>

Day by day I'm fall - ing more in love with you, and

G<sup>MA</sup><sup>7</sup> C<sup>9</sup> B<sup>MI</sup><sup>7</sup> E<sup>9</sup>

day by day my love seems to grow. There

A<sup>MI</sup><sup>7</sup> B<sup>7</sup> E<sup>MI</sup> E<sup>MI</sup><sup>(MA<sup>7</sup>)</sup> E<sup>MI</sup><sup>7</sup>

is - n't an - y end to my de - vo - tion, It's

E<sup>MI</sup><sup>7</sup> A<sup>9</sup> A<sup>MI</sup><sup>7</sup> B<sup>MI</sup><sup>7</sup> E<sup>7</sup>

deep - er, dear, by far, than an - y o - cean. I find that

**B**

(D<sup>9</sup>)

A<sup>MI</sup><sup>9</sup> A<sup>MI</sup><sup>7</sup> D<sup>7</sup>

day by day you're mak - ing all my dreams come true, So

G<sup>MA</sup><sup>7</sup> C<sup>9</sup> B<sup>MI</sup><sup>7(b5)</sup> E<sup>7</sup>

come what may I want you to know I'm

A<sup>MI</sup><sup>7</sup> C<sup>MI</sup><sup>7</sup> F<sup>7</sup> G<sup>MA</sup><sup>7</sup> F<sup>9</sup><sup>(#11)</sup> E<sup>7</sup>

yours a - lone, and I'm in love to stay, As

A<sup>MI</sup><sup>7</sup> D<sup>7</sup> G<sup>MA</sup><sup>7</sup> (B<sup>MI</sup><sup>7</sup> E<sup>7</sup>)

we go through the years day by day.

\* also played as a samba

# DINDI

- ANTONIO CARLOS JOBIM

Slow Bossa Nova

Chord symbols:  $E_b\text{maj}7$ ,  $D_b\text{maj}7$ ,  $E_b\text{maj}7$ ,  $B_b-7$ ,  $E_b7$ ,  $A_b\text{maj}7$ ,  $D_b7$ ,  $E_b$ ,  $B_b-7$ ,  $A-7(b9) D7$ ,  $G-$ ,  $E_b-7 A_b7$ ,  $G- A_b7$ ,  $G-7 C7 F-$ ,  $D_b-7 G_b7$ ,  $F- G_b7$ ,  $F- B_b7$ .  
 CODA  
 D.C. AL CODA

# GOOD BAIT

DIZZY

Chord symbols:  $B_b$ ,  $G-7$ ,  $C-7$ ,  $B7$ ,  $B_b$ ,  $C-7$ ,  $F7$ ,  $B_b$ ,  $B_b7$ ,  $E_b$ ,  $A_b7$ ,  $D-7$ ,  $D_b-7$ ,  $C-7$ ,  $B7$ ,  $B_b (F7)$ ,  $E_b$ ,  $G-7$ ,  $F-7$ ,  $E7$ ,  $E_b$ ,  $F-7$ ,  $B_b7$ ,  $E_b$ ,  $E_b7$ ,  $A_b$ ,  $D_b7$ ,  $G-7$ ,  $G_b-7$ ,  $F-7$ ,  $E7$ ,  $E_b$ ,  $F7$ ,  $B_b$ ,  $G-7$ ,  $F-7$ ,  $B7$ ,  $B_b$ ,  $G-7$ ,  $F7$ ,  $B_b$ ,  $B_b7$ ,  $E_b$ ,  $A_b7$ ,  $D-7$ ,  $D_b-7$ ,  $C-7$ ,  $B7$ ,  $B_b$ .

(MED. JAZZ)

# DOLPHIN DANCE

— HERBIE HANCOCK

Chord symbols and notation across the staves:

- Staff 1: Ebmaj7, Bb-7, Ebmaj7, D-7 b5, G7
- Staff 2: C-7, Ab7, C-7, A-7, D7
- Staff 3: Gmaj7, Ab-7, Db7, F-7, Bb7
- Staff 4: C-7, C-7/Bb, A-7, D7
- Staff 5: Gmaj7, G7 sus4, A/G, G7 sus4
- Staff 6: F7 sus4, G/F, F7 sus4, E-7, A7
- Staff 7: Eb7, A-7, D7, B-7, E7, D-7
- Staff 8: C#-7, F#7, B-7/E, A-7/E, 2
- Staff 9: Bb-7/Eb, Bb7 (b9)/Eb, Bb7 sus4 (b9)/Eb, D-7 b5, G7 b9
- Staff 10: Eb 7#11

# DONNA LEE

- CHARLIE PARKER

**A**

Ab F7 Bb7<sub>3</sub>

Bbm<sup>a</sup> Eb7 Ab Ebm7 Ab7

Db Dbm7 Ab F7

Bb7 Bbm7<sub>3</sub> Eb7

**B** Ab F7 Bb7<sub>3</sub>

C7 C7<sub>3</sub> Fm C7(#9)

Fm C7 Fm<sub>3</sub> Ab<sup>o</sup>

Ab F7 Bbm7 Eb7 Ab (Bbm7 - Eb7)

Medium Latin/Rock  
♩ = 92

# Feel Like Makin' Love

Eugene McDaniels  
(As sung by Roberta Flack)

Stroll-in' in the park — watch-in' win - ter turn — to spring. —

$F_{MI}^9$   $B^{b13}_{sus}$   $E^{bMA}7$   $D^{b7}$

(sample bass line) (etc.)

Walk-in' in the dark — see-in' lov - ers do their thing. —

$D^{b7}$   $C7$   $F_{MI}^9$   $B^{b13}_{sus}$

(Ooo —) That's the time — I feel like mak - in' love —

$E^{bMA}7$   $A7(b5)$   $A^{bMA}7$   $G_{MI}7$

to you. That's the time — I feel like mak - in' dreams

$F_{MI}7$   $C_{MI}7$   $A^{bMA}7$   $G_{MI}7$

come true. Oh, — ba — by

$D^{b7}$   $C_{MI}7$   $E^7$   $E^7$   $F^7$  drum fill

To end, sing first verse and fade.

## 2nd VERSE

When you talk to me,  
When you're moanin' sweet and low.  
When you're touchin' me,  
And my feelings start to show. That's the time....(etc.)

## 3rd VERSE

In a restaurant, holding hands by candlelight.  
When I'm touchin' you, wanting you with all my might.  
That's the time....(etc.)

# FEEL LIKE MAKIN' LOVE

Baby, when I think about you, I think about love  
Darlin', don't live without you and your love  
If I had those golden dreams of my yesterdays  
I would wrap you in the Heaven 'til I'm dyin' on the way

Feel like makin'  
Feel like makin' love  
Feel like makin' love  
Feel like makin' love  
Feel like makin' love to you

Baby, if I think about you, I think about love  
Darlin' if I live without you, I live without love  
And if I had the sun and moon, we will shine them  
I would give you both night and day of satisfyn'

Feel like makin'  
Feel like makin' love  
Feel like makin' love  
Feel like makin' love  
Feel like makin' love to you

And if I had those golden dreams of my yesterdays  
I would wrap you in the Heaven 'til I'm dyin' on the way

Feel like makin'  
Feel like makin' love  
Feel like makin' love  
Feel like makin' love  
Feel like makin' love to you

Well I feel like makin' love  
Well I feel like makin' love  
Well I feel like makin' love  
Feel like makin' love to you

Well I feel like makin' love  
Well I feel like makin' love  
Well I feel like makin' love  
Feel like makin' love to you

Well I feel like makin' love  
Well I feel like makin' love  
Well I feel like makin' love  
Feel like makin' love to you

Well I feel like makin' love

# Five Hundred Miles

♩ = 150

(Version "The Hooters" - vereinfacht)

Originaltonart: Gm

Traditional

1 2 3 4

↓ ↓

Em D Em D

If you

Strophe

5 Em G Am C

missed the train I'm on you will know that I am gone you can

9 D C D

hear the whis-tle blow a hun-dred miles A hun-dred

13 Em G Am C

miles a hun-dred miles a hun-dred miles a hun-dred miles you can

17 D C Em D

hear the whis - tle blow a hun-dred miles

*Hier noch eine andere Begleitmethode, die näher bei jener der Hooters ist:*

1 + 2 + 3 + 4 +

↓ ↑ ↓ ↑

Not a shirt on my back not a penny to my name  
and the land that I once loved is not my own  
lord I'm one lord I'm two lord I'm three lord I'm four  
lord I'm five hundred miles away from home yea

A hundred tanks along the square a one man stands and stops them there  
someday soon the tide will turn and I'll be free  
I'll be free I'll be free I'll come home to my country  
someday soon the tide will turn and I'll be free

## FLY ME TO THE MOON

**Chords:**

- Ami<sup>7</sup>, Dmi<sup>7</sup>, G<sup>7</sup>, CMaj<sup>7</sup>, C<sup>7</sup>
- FMaj<sup>7</sup>, B $\emptyset$ , E<sup>7</sup>, Ami, A<sup>7</sup>(b9), Dmi<sup>7</sup>
- G<sup>7</sup>, Dmi<sup>7</sup>, G<sup>7</sup>, Em, A<sup>7</sup>, Dmi<sup>7</sup>, G<sup>7</sup>, CMaj<sup>7</sup>
- Bmi<sup>7</sup>, E<sup>7</sup>, Ami<sup>7</sup>, Dmi<sup>7</sup>, G<sup>7</sup>, CMaj<sup>7</sup>, C<sup>7</sup>
- FMaj<sup>7</sup>, B $\emptyset$ , E<sup>7</sup>, Ami, A<sup>7</sup>, Dmi<sup>7</sup>
- G<sup>7</sup>, Dmi<sup>7</sup>, G<sup>7</sup>, 1. Em<sup>7</sup>b5, E $\emptyset$ , A<sup>7</sup>, Dmi<sup>7</sup>, G<sup>7</sup>, C<sup>6</sup>, E<sup>7</sup>
- 2. CMaj<sup>7</sup>, C<sup>7</sup>, F<sup>6</sup>, G<sup>7</sup>, G<sup>7</sup>(b9), C<sup>6</sup>

# Friends

chick  
corea

SAMPA

Chord progression and notation details:

- Staff 1: Cadd9, F#7/C, Cadd9, D9/C
- Staff 2: Bb7/C, Fm/C
- Staff 3: Cadd9, F#7/C, Cadd9, D9/C, EA7/B
- Staff 4: A7/B, G#m9/B, F#7/A#, D7/A, F#7/A
- Staff 5: Bb7/A, Ab7, FA9
- Staff 6: E/D, Fm/C, C/Bb
- Staff 7: Am, Fm/C, Cadd9, F#7/C
- Staff 8: A7, Am7, Dm7, Dm7/G

chick Corea  
"Friends"

# Gentle Rain

# GIANT STEPS.

JOHN  
COLTRANE

Staff 1: A Bmaj7 D7 Gmaj7 Bb7 Ebmaj7 Am7 D7

Staff 2: Gmaj7 Bb7 Ebmaj7 Gb7 Bmaj7 Fm7 Bb7

Staff 3: Ebmaj7 Am7 D7 Gmaj7 C#m7 F#7

Staff 4: Bmaj7 Fm7 Bb7 Ebmaj7 C#m7 F#7

# IMPRESSIONS.

JOHN  
COLTRANE

Staff 1: Dm7

Staff 2: Ebm7

Staff 3: Dm7

Staff 4: Dm7

# GREEN DOLPHIN ST. - KAPER/WASHINGTON

**Section 1:**

- Staff 1: Chords: Cmaj7, C-7. Notes: C4, E4, G4, Bb4, C5.
- Staff 2: Chords: D7/C, Db/C, Cmaj7. Notes: D4, F4, Ab4, Bb4, C5.
- Staff 3: Chords: D-7, G7, Cmaj7. Notes: D4, F4, Ab4, Bb4, C5.
- Staff 4: Chords: F-7, Bb7, Ebmaj7, (G7). Notes: F4, Ab4, Bb4, C5.

**Section 2:**

- Staff 5: Chords: D-7, D-7/C, B-7b5, E7b9, A-7, A-7/G, F#-7b5, G7. Notes: D4, F4, Ab4, Bb4, C5.
- Staff 6: Chords: E-7, A7, D-7, G7, Cmaj7, (D-7 G7). Notes: E4, G4, Bb4, C5.

A - LATIN  
B C - SWING

"SONNY ROLLINS ON IMPULSE!"

BILL EVANS - "THE TOKYO CONCERT"

7" 11 - 2 11 - 7 R  
Green sleeves

Bb7 A7 Bb7 A7

D- G7 C7 F7 B-7 E A-

D- G7 C7 F7 B-7 A Da D

F D- E- A- D- E7 A-

F D- E- A- B-7 A7 Da D

## 14

 $\times 4$

# 峠の我が家

Home on the Range

アメリカ民謡

♩=88

Oh, give me a home, where the buf - fa - lo roam. Where the deer and the

an - te - lope play; Where sel - dom is heard a dis -

cour - ag - ing word. And the skies are not cloud - y all day.

Home, home on the range. Where the deer and the

an - te - lope play; Where sel - dom is heard a dis

cour - ag - ing word. And the skies are not cloud - y all day.

Oh, give me a home, where the buffalo roam  
Where the deer and the antelope play  
Where seldom is heard a discouraging word  
And the skies are not cloudy all day.

※Home, home on the range

Where the deer and the antelope play  
Where seldom is heard a discouraging word  
And the skies are not cloudy all day.

Where the air is so pure, and the zephyrs so free  
And the breezes so balmy and light  
I would not exchange my home on the range  
For all the cities so bright.

※繰り返し

Oh, give me a land where the bright diamond sand  
Flows leisurely down the stream;  
Where the graceful white swan goes gliding along  
Like a maid in a heavenly dream.

※繰り返し

[Slowly] **SUMMER TIME.**

GEORGE  
GERSHWIN.

Am (Bb7) Am (E7) (Am) (A7)  
Dm (F7) F#m7 B7 E7  
Am (Bb7) Am D7  
C Am7 D7 E7 Am (D7) (Bm7 E7)

[BOSSA NOVA] **HOW INSENSITIVE. (INSENSATEZ)** JOAOIM.

Dm Db DIM Cm6  
Cm6 G7 Bb6  
Eb maj7 Em7 (b5) A7 Dm  
Dm F7/C B DIM  
Bb maj7 Gm6 Dm  
Cm7 F7 Bm7 E7  
Gm6/E A7 Dm

INTRO: VAMP C6 AD C3 ON WE: (BASS 8dB)

OPEN —

3 Cmin<sup>7</sup> 1/2 Db MAJ<sup>7</sup> Cmin<sup>7</sup>

3 Cmin<sup>7</sup> 1/2 Db MAJ<sup>7</sup> Cmin<sup>7</sup>

Ab MAJ<sup>7</sup> Cmin<sup>7</sup> C<sup>7</sup> Ab MAJ<sup>7</sup> Cmin<sup>7</sup> C<sup>7</sup>

Db MAJ<sup>7</sup> Cmin<sup>7</sup> Cmin<sup>7</sup> Fmin<sup>7</sup> G<sup>7</sup> Cmin<sup>7</sup>

"PAT METHENEY GROUP"

Cole Porter

# I Love You

Gm7b5 C7b9 Fma<sup>7</sup> Gm<sup>7</sup> C<sup>7</sup>

F6 A<sup>2</sup>ma<sup>7</sup> Bm<sup>7</sup>E<sup>7</sup> Ama<sup>7</sup> Gm<sup>7</sup> C<sup>7</sup>

Fma<sup>7</sup> Am7b5 D7b9 G<sup>7</sup> C<sup>7</sup>

Am7b5 D<sup>7</sup> G<sup>7</sup> Gm<sup>7</sup> C<sup>7</sup> F D.C. al-f

(MED. SWING)

# I REMEMBER CLIFFORD

- BENNY GOLSON

**INTRO:** Bb major A+7 C7(b9) A7b9 A/C#

D-7 C-7 Bb-7 Ab-7 G-7 C7sus4 - - C7b9

**(S. FINE)** F major A7 Bbmaj7 Bb7 C7 C#0 D- D/C #

1. B-7b5 E7b9 A- A/C F#-7b5 B-7b9 G-7 C7b9

2. B-7b5 E7b9 A-7b5 D7b9 G-7 C+7 A-7 Bbmaj7

B-7b5 E7b9 A-7 D7b9 G-7 C7alt. F major

E-7b5 A7b9 D- D/C B-7b5 E7b9 A-7 D7 G-7 C7

B-7b5 E7b9 A-7b5 D7b9 G-7 C7alt. F D.S. al

(LAST X D.C. AL FINE)

(17)

## Music Method

# Isn't She Lovely

Stevie Wonder

Shuffle

C<sup>♯</sup>m

F<sup>♯</sup>7

F<sup>♯</sup>m/B

E

Intro

A

B

# JUST THE TWO OF US

Music by Grover Washington, Jr.

**INTRO.** D<sup>b</sup>M7 C7 Fm E<sup>b</sup>m7 A<sup>b</sup>7 D<sup>b</sup>M7 C7 Fm

5 D<sup>b</sup>M7 C<sup>aug</sup> Fm E<sup>b</sup>m7 A<sup>b</sup>7 D<sup>b</sup>M7 C7 Fm

**A** 9 D<sup>b</sup>M7 C7 Fm E<sup>b</sup>m7 A<sup>b</sup>7 D<sup>b</sup>M7 C7 Fm

13 D<sup>b</sup>M7 C7 Fm E<sup>b</sup>m7 A<sup>b</sup>7 D<sup>b</sup>M7 C7 Fm

**B** 17 D<sup>b</sup>M7 C7 Fm A<sup>7</sup>/<sub>E</sub> E<sup>b</sup>m7 A<sup>b</sup>7 D<sup>b</sup>M7 C7 Fm

21 D<sup>b</sup>M7 C7 Fm A<sup>7</sup>/<sub>E</sub> E<sup>b</sup>m7 A<sup>b</sup>7 D<sup>b</sup>M7 C7 Fm

**C** 25 D<sup>b</sup>M7 C7 Fm E<sup>b</sup>m7 A<sup>b</sup>7 D<sup>b</sup>M7 C7 Fm

29 D<sup>b</sup>M7 C7 Fm E<sup>b</sup>m7 A<sup>b</sup>7 D<sup>b</sup>M7 C7 Fm

**D** 33 D<sup>b</sup>M7 C7 Fm A<sup>7</sup>/<sub>E</sub> E<sup>b</sup>m7 A<sup>b</sup>7 D<sup>b</sup>M7 C<sup>7</sup> Fm

37 D<sup>b</sup>M7 C7 Fm A<sup>7</sup>/<sub>E</sub> E<sup>b</sup>m7 A<sup>b</sup>7 D<sup>b</sup>M7 C7 Fm

# JUST THE TWO OF US

## INTER.1

$D^bM7$   $C7$   $BM7$   $B^b$   $AM7$   $A^b7$   $D^bM7$   $E^bm$   
 $G^b$

$D^bM7$   $C7$   $BM7$   $B^b$   $AM7$   $A^b7$   $D^bM7$   $E^bm$   
 $G^b$

## INTER.2

$D^bM7$   $C7$   $Fm$   $A^7$   $E^bm7$   $A^b7$   $D^bM7$   $C7$   $Fm$

## A'

$D^bM7$   $C7$   $Fm$   $E^bm7$   $A^b7$   $D^bM7$   $C7$   $Fm$

$D^bM7$   $C7$   $Fm$   $E^bm7$   $A^b7$   $D^bM7$   $C7$   $Fm$

## B'

$D^bM7$   $C7$   $Fm$   $A^7$   $E^bm7$   $A^b7$   $D^bM7$   $C7$   $Fm$

$D^bM7$   $C7$   $Fm$   $A^7$   $E^bm7$   $A^b7$   $D^bM7$   $C7$   $Fm$

## OUTRO.

$D^bM7$   $Fm$   $A^7$   $E^bm7$   $D^bM7$   $C7$

$D^bM7$   $C7$   $Fm$   $A^7$   $E^bm7$   $D^bM7$   $C7$   $Fm$

Repeat & F.O.

# Killing Me Softly With His Song

Med. Rock/  
Latin Ballad

$\text{♩} = 118$

Music by Charles Fox  
Lyric by Norman Gimbel  
(As sung by Roberta Flack)

**A** I heard he sang a good song, I heard he had a style, And so I came to see him to lis - ten for a while. And there he was this young boy, a stran - ger to my eyes, Strum - ming my pain with his fin - gers, Sing - ing my life with his words. Kill - ing me soft - ly with his song, Kill - ing me soft - ly with his song, Tell - ing my whole life with his words, Kill - ing me soft - ly with his song. (fine)

**B** Strum - ming my pain with his fin - gers, Sing - ing my life with his words. Kill - ing me soft - ly with his song, Kill - ing me soft - ly with his song, Tell - ing my whole life with his words, Kill - ing me soft - ly with his song. (fine)

## 2nd VERSE

I felt all flushed with fever, embarrassed by the crowd,  
I felt he found my letters and read each one out loud.

I prayed that he would finish but he just kept right on. (Strumming, etc.) But he was there this stranger singing clear and strong. (Strumming, etc.)

## 3rd VERSE

He sang as if he knew me, in all my dark despair.

And then he looked right through me as if I wasn't there.

But he was there this stranger singing clear and strong. (Strumming, etc.)

君をのせて

作曲:久石 譲

©1986 by Studio Ghibli

**Section B:** The piano part begins with a melodic line and chords: Am, C, G<sup>on</sup>B, Am, Em<sup>on</sup>G, F, and G<sup>on</sup>F. The guitar part continues with chords: Am, C<sup>on</sup>E, Dm7, Am, Dm7, and E7.

**Section C:** The piano part continues with chords: C<sup>on</sup>E, Dm7, Esus4, E, and Am. The guitar part continues with chords: F, G, C, E7<sup>on</sup>B, Am, and F.

**Section D:** The piano part continues with chords: G, Am, Am, Em<sup>on</sup>G, F, and C<sup>on</sup>E. The guitar part continues with chords: Dm7, Am<sup>on</sup>C, B7, E, Am, and Em<sup>on</sup>G.

**Section E:** The piano part continues with chords: Am, Am, Em<sup>on</sup>G, and FM7. The guitar part continues with chords: F, C<sup>on</sup>E, Dm7, Am, Dm7, and E7.

The score includes various musical notations such as dynamics (mp, mf, f), articulation (accents, slurs), and performance instructions (riten.). The lyrics "Hello, hello, good-bye" are written below the piano part.

冒著へのお願い  
 雑誌や機関・企業などの著作権者・権利者に無断で複製・コピーすることは、特  
 別な場合を除き著作権者の法外により、著作権により罰せられます。  
 また、著作権者からの不許可コピーが行われると、関係者は正常な著作権料  
 の徴収が難しく、ついに複製が不可能となるものも発生してきています。

株式会社マニエージャックエンタテインメントホールディングスは著作権者の権利を尊重し、本サイト上の優れた作品の自由流通に努力を怠りて努力してまいります。

どうも平正コピーの取扱い、特許などの権利をお断り申し上げます。

株式会社マニエージャックエンタテインメントホールディングス

# Little Brown Jug

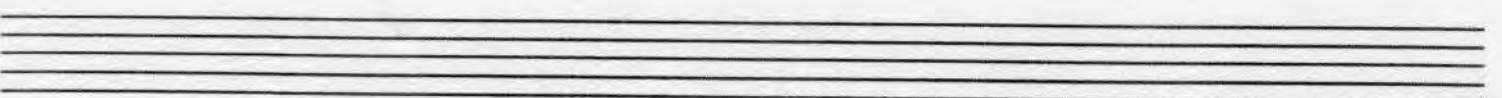
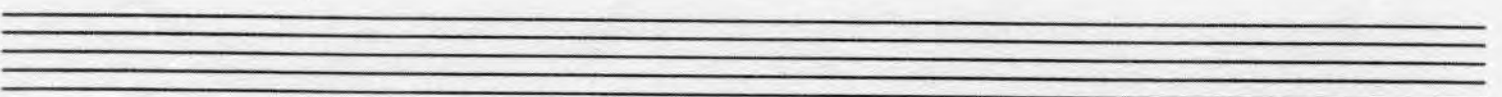
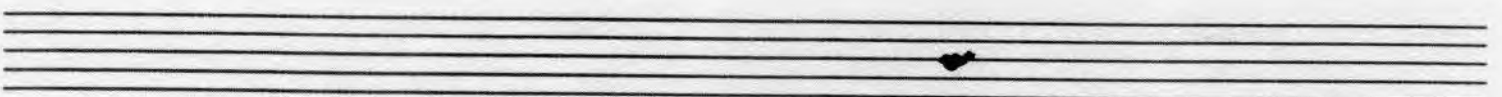
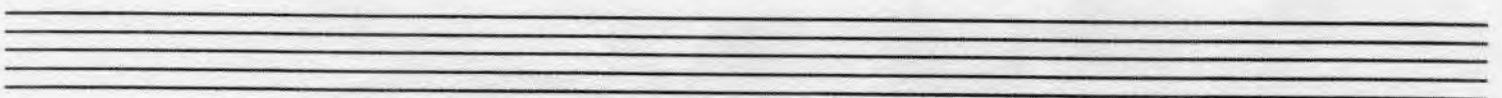
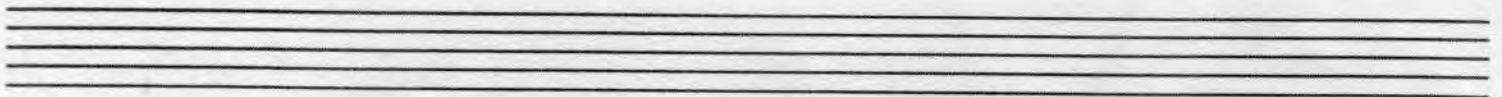
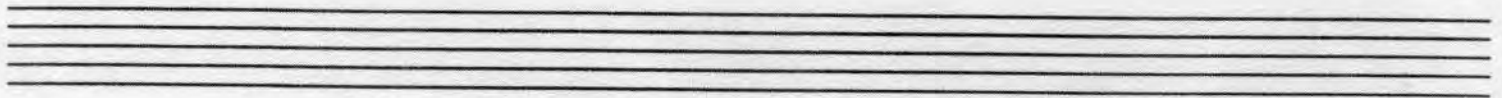

# Midnight Mood

Joe Zawinul

# Misty

Evel Garner

C-015  
F-014

# Moon River.

1961 8-14-1574-2  
T172=-2 朝倉 2 015

- Staff 1: C (C4), Am (A4), F7 (F4), Em (E4)
- Staff 2: F7 (F4), Em (E4), Bm7 (B3), E7 (E4)
- Staff 3: Am (A4), C7 (C4), F#7 (F4), B13 (B4)
- Staff 4: Am (A4), F7 (F4), Em (E4), Dm (D4)
- Staff 5: C (C4), Am (A4), F7 (F4), Em (E4)
- Staff 6: F7 (F4), Em (E4), Bm7 (B3), E7 (E4)
- Staff 7: Am (A4), Am/G (A4), Gbm7 (G3), F#7 (F4)
- Staff 8: Em (E4), F7 (F4), Em (E4), F7 (F4)
- Staff 9: Em (E4), Am (A4), Dm (D4), G7 (G4), C (C4)

# NIGHT AND DAY

- COLE PORTER

"STAN GETZ &amp; BILL EVANS"

FRANK SINATRA - "Swinging Affair"

(Feel words r.sax.)

# Body and Soul

JOHNNY  
GREEN

[BASS]

A Ebm D7(+5) Ebm Db D7 Dbmaj7 Ebm7

Fm7 Edim Ebm7 Ebm7/Db Cm7(b5) B7

Bbm7 Ebm7 Ab7 3 2° Dbmaj7 Fm7(b5) Bb7(b9) 2. Db Em7 A7

B Dmaj7 Em7 Bm7/F# Gm7(C7) F#m7 Bm7 Em7 A7

Dmaj7 F#m7 Fm7 Em7 Ebm7 Dm7 G7 Cmaj7/E Eb dim

Dm7 G7 C7 B7 Bb7(sus4) Bb7 D.C. al 2° ending

# Now is the Time

C. Parker

F7 Bb7 F7 Cm7 F7

Bb7 B° F Bb7 A7(b5) D#9

G7 C7 Gm7 C7 F7 (Ab7 Gm7 Gb7)

-SONNY ROLLINS

(AABA)

# ONE NOTE SAMBA

- A.C. JOBIM

STAN GETZ - "GETZ AU GO GO"

# OVER THE RAINBOW

E. Y. HARBURG  
HAROLD ARLEN

Ballad

$E\flat\Delta^7$   $Cm^7$   $Gm^7$   $E\flat^7$   $A\flat\Delta^7$   $D^7$   $Gm^7$   $C^7$

$Fm^7$   $D\flat^7$   $E\flat\Delta^7$   $Gm^7$   $C^7$   $Fm^7$   $B\flat^7$  1.  $E\flat\Delta^7$   $Fm^7/B\flat$

2.  $E\flat\Delta^7$   $E\flat\Delta^7$   $Fm^7$   $B\flat^7$

$Gm^7$   $C^7$   $Fm^7$   $B\flat^7$   $E\flat\Delta^7$

$A_m7\flat^5$   $D^7\flat^9$   $Gm^7$   $C^7$   $Fm^7$   $B\flat^7$   $E\flat\Delta^7$   $Cm^7$

$Gm^7$   $E\flat^7$   $A\flat\Delta^7$   $D^7$   $Gm^7$   $C^7$

$Fm^7$   $D\flat^7$   $E\flat\Delta^7$   $Gm^7$   $C^7$   $Fm^7$   $B\flat^7$   $E\flat\Delta^7$

# Over the Rainbow

05  
#13  
M 8

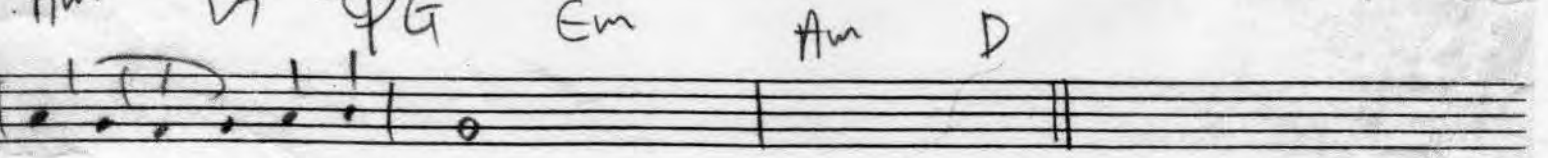
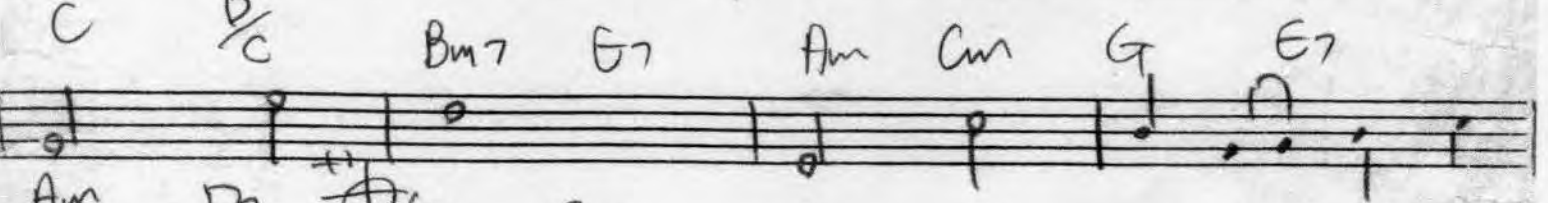
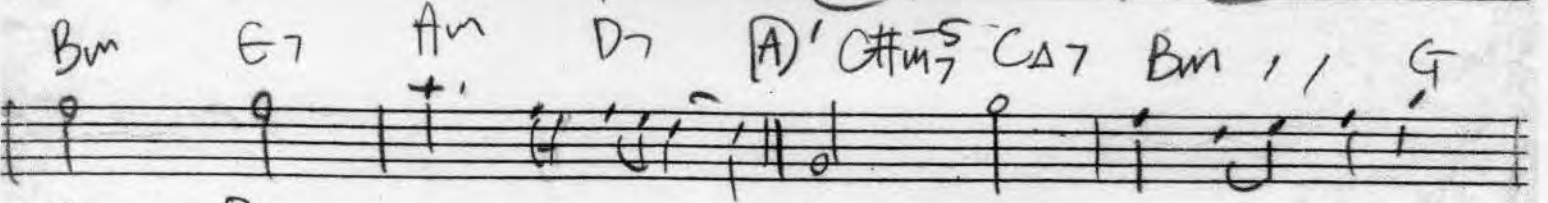
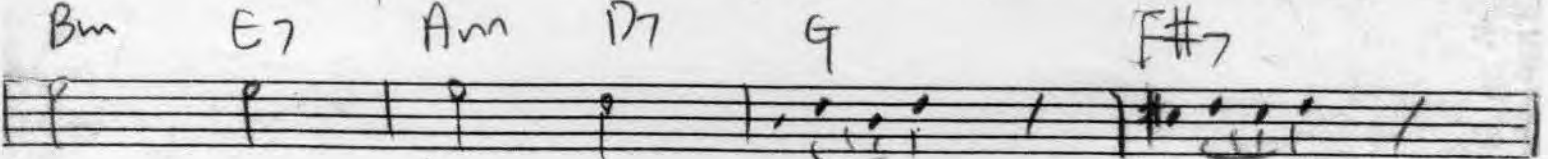
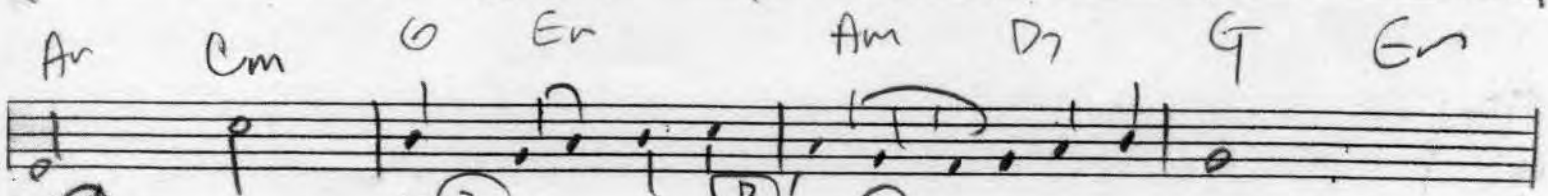
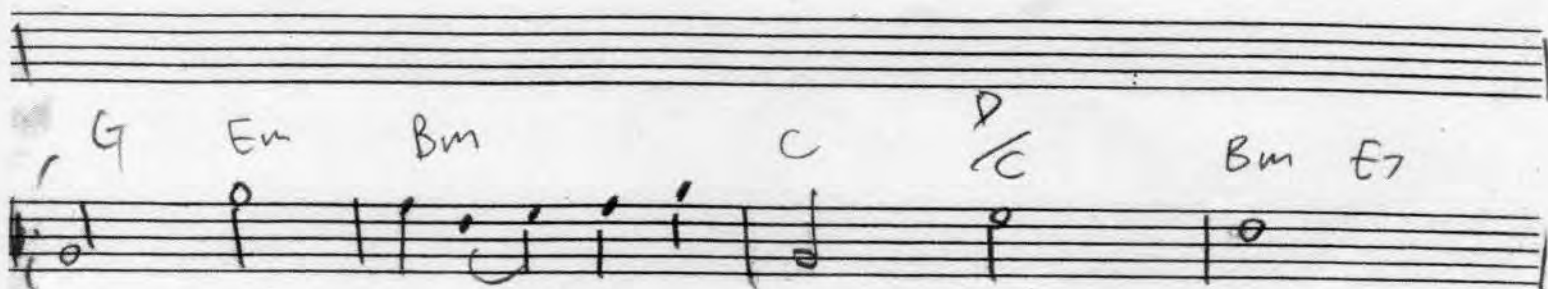
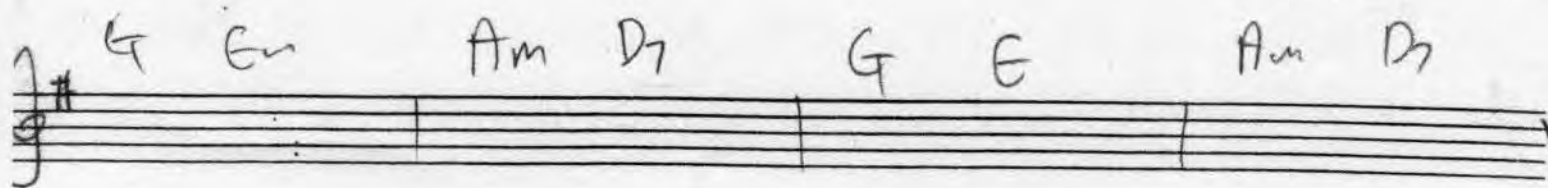

364.

(B-flat)

**'ROUND MIDNIGHT**

- MARK

Eb- C-7 b5 F-7 b5 Bb7 alt. Eb-7 Ab7  
 B-7 E7 Bb-7 Eb7 Ab-7 Db7 Eb-7 Ab7  
 1. B7 Bb7 2. B7 Bb7 Eb-7  
 C-7 b5 F7 b9 Bb7 C-7 b5 F7 b9 Bb7  
 Ab-7 Db7 Gbm7 - Cb7 Bb7 Eb7 Db7 Cb7 Bb7  
 Eb- C-7 b5 F-7 b5 Bb7 alt. Eb-7 Ab7 B-7 E7 Bb-7 Eb7  
 Ab-7 Db7 Eb-7 Ab7 Cb7 Bb7 Eb-

MILES DAVIS - "ROUND MIDNIGHT"

"THE THELOVING MOON STORY"

♩ = 1.5

さんぽ

Chords and musical notation are as follows:

# SATIN Doll.

DUKE ELLINGTON  
BILLY  
STRAYHORN

[Med.]

Dm7 G7 Dm7 G7 Em7 A7  
Em7 A7 D9 Abm7 Db7

1<sup>o</sup> C Em7(b9) A7(+9) 2. C

Gm7 C7 Gm7 C7 Fmaj7 (Bb7)

Fmaj7 Am7 D7 Am7 D7  
Dm7 G7 Em7 A7 Dm9 G7

Dm9 G7 Em9 A7 Em9 A7  
D9 Abm7/bb Db7 C

C (Bm7 Cm7 C#m7)

C (Bm7 Cm7 C#m7)

# C INSTRUMENTS - "SENTIMENTAL JOURNEY"

115.

MOD. J = 116

# ST. THOMAS

SONNY ROLLINS

Chords: C, Emi7, A7, Dmi7, G7, C, G7, C, Emi7, A7, Dmi7, G7, C, G7, C (Eb), Bb7, A7, Dmi7, Dø7, G7, C, C7, F, F#0, Dmi7, G7, C.

# SERENE

ERIC DOLPHY

Chords: Eb7, EbMaj7, Ab7(#11), Db7(b9), Ab7, D7(b5), EbMaj7, Dbmi7, Gb7, Fø7, Bb7, Bmi7, E7, 1. Ab7(#11), 2. Ab7(#11).

# C INSTRUMENTS

# "STAR DUST"

113.

BALLAD J = 96

- Measure 1: C, C#7, C#7, F#6
- Measure 2: C, E-7, A7, D-7, A7, D-7, F#6, G7, G#7, G7, F#6
- Measure 3: G7, G#7, C, C#6, D#7, C, D7
- Measure 4: G7, D-7, G7, G#7, G7, C#7, F#6, F#6
- Measure 5: C, E-7, A7, D-7, A7
- Measure 6: D-7, F#6, F#6, D7(b9), F#6, A#7, F#7, C, G, A-7, C, B7(b9), E7, E7
- Measure 7: F#6, A7, A#7, G7, C, A#7, F#6, G7, C#7
- Measure 8: G7, C, C#6, E-7, C#6, E-7, C#6
- Measure 9: D.C.

## STRAIGHT, NO CHASER

F7 B<sup>b</sup>7 F7  
 1 2 -3 B<sup>b</sup>7  
 F7 Am7 D7 Gm7 4  
 C7 F7 (Gm7 C7)

# Down Under

FREDDY HUBBARD

Chords: Gmi, Gmi(#5), G-6, G-(#5), G-, G-6, G-(#5), A-7(b5), D7, G-, F-7, Bb7, D7(b9), G, D7(b9).

# Summer Samba

- GIMBEL - VALLE

Bossa

Chords: F6, B-7, E7, Bb6, Eb7, A-7, D7(b9), G-7, E-7(b5) A7(#9), D-7, G7, G-7, Db7, C7, D C A CODA.

Chords: G-7, C7(b9), F, Bb7, F.

[Slowly] **SUMMER TIME.**

GEORGE  
GERSHWIN.

Am (Bb7) Am (E7) (Am) (A7)  
Dm (F7) F#m7 B7 E7  
Am (Bb7) Am D7  
C Am7 D7 E7 Am (D7) (Bm7 E7)

[BOSSA NOVA] **HOW INSENSITIVE. (INSENSATEZ)** JOAQUIM.

Dm Db DIM Cm6  
Cm6 G7 Bb6  
Eb maj7 Em7 (b5) A7 Dm  
Dm F7/C B DIM  
Bb maj7 Gm6 Dm  
Cm7 F7 Bm7 E7  
Gm6/E A7 Dm

Sunny, yesterday my life was filled with rain  
Sunny, you smiled at me and really eased the pain  
The dark days are gone, and the bright days are here,  
My Sunny one shines so sincere  
Sunny one so true, I love you

Sunny, thank you for the sunshine bouquet  
Sunny, thank you for the love you brought my way  
You gave to me your all and all  
Now I feel ten feet tall  
Sunny one so true, I love you

Sunny, thank you for the truth you let me see  
Sunny, thank you for the facts from A to C  
My life was torn like a windblown sand,  
And the rock was formed when you held my hand  
Sunny one so true, I love you

Sunny  
Sunny, thank you for the smile upon your face  
Sunny, thank you for the gleam that shows its grace  
You're my...

# C INSTRUMENTS - "SUNNY"

195.

BRIGHT J = 138

## Sunny

Am7 Gm7 C7 FMaj7 Bm7b5 E7

Am7 Gm7 C7 FMaj7 Bm7b5 E7

Am7 Gm7 C7 FMaj7 Bb7

Bm7 E7 Am7 E7

# TAKE THE 'A' TRAIN.

BILLY  
STRAY HORN.

[Mod. Up]

# TENNESSEE WALTZ

1 = 1'F

Music Method

ABC ABC D ABC E

# CHICKEN

Verse

Bb7

Y.

Y.

Y.

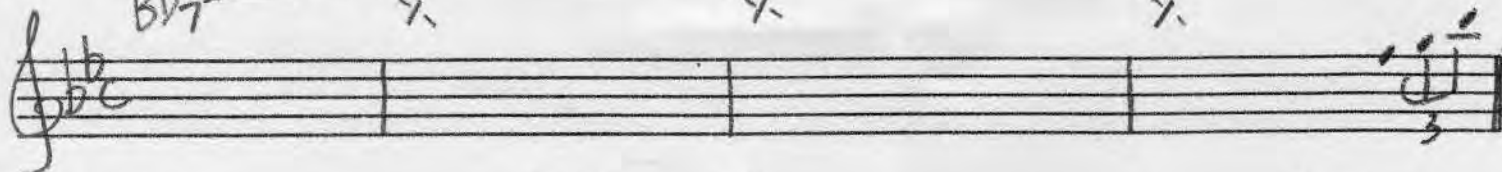

A

Bb7

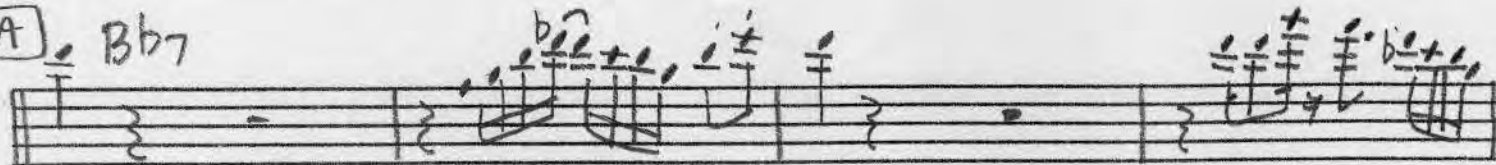

Eb7

D7

G7

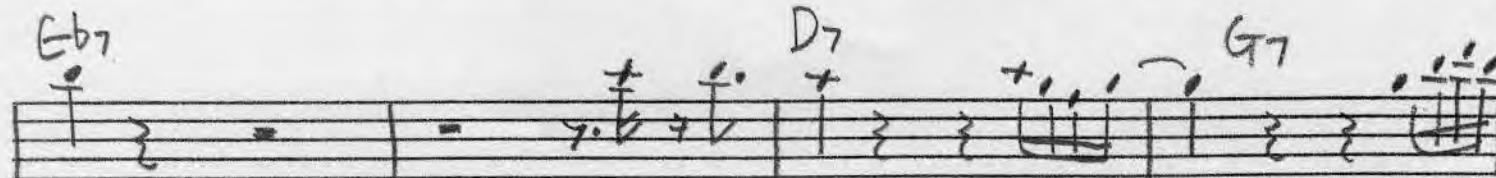

C7

Bb7 >>

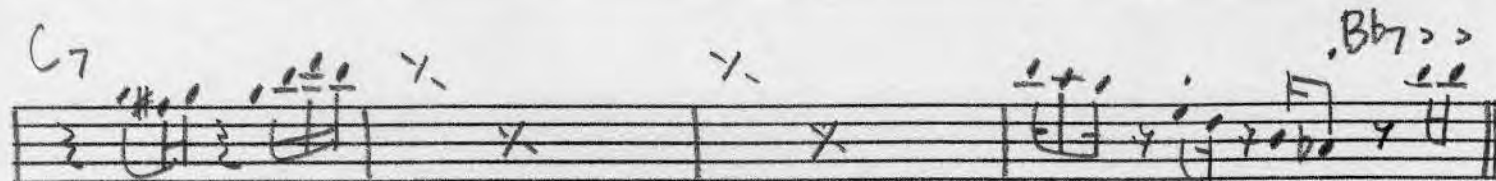

Verse + A Repeat.

DC & repeat

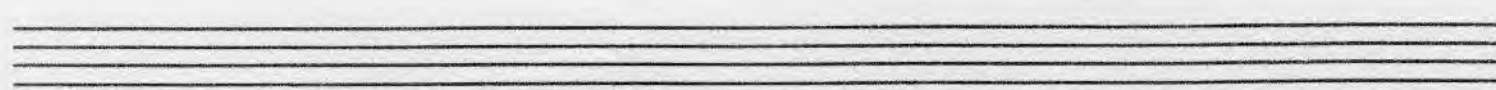
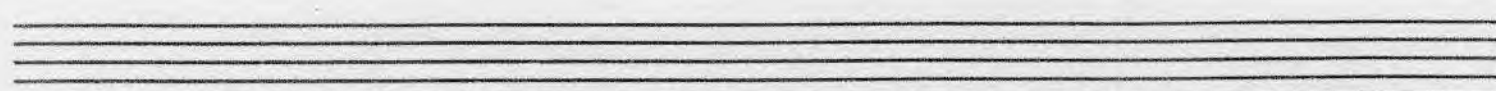
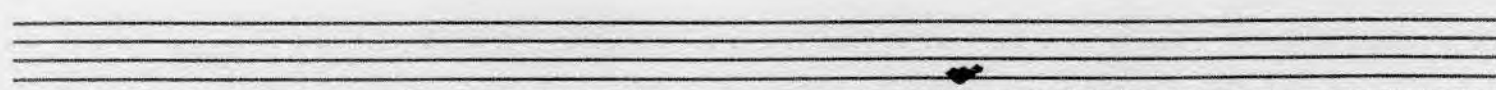
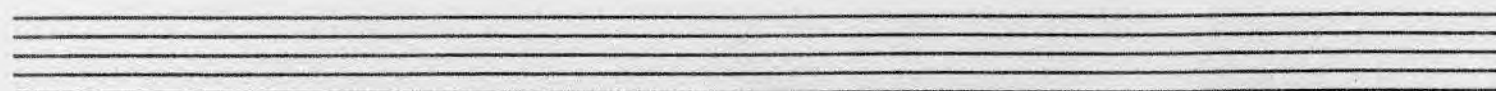
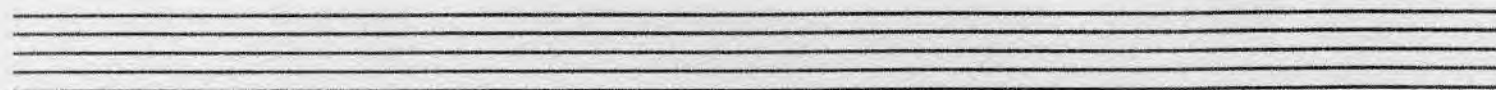

# THE DAYS OF WINE AND ROSES

- HANGIN'

ART FARMER - "INTERLUDE"

# THE GIRL FROM IPANEMA

- JOBIM

ANTONIO CARLOS JOBIM - "GETZ/GILBERTO"  
"THE COMPOSER OF DESAFWADO, PLAYS"

(slow  
bossa)

# THE SHADOW OF YOUR SMILE - JOHNNY MANTEL

# THIS MASQUERADE

LEON RUSSEL

Chords and musical notation for "THIS MASQUERADE" by Leon Russell:

- Staff 1: Cm, Cm(Maj7), Cm7, F7
- Staff 2: Cm, Ab7, G7
- Staff 3: Cm, Cm(Maj7), Cm7, F7
- Staff 4: Ab7, G7, Cm
- Staff 5: Bbm7, Eb7, Ab (FINE)
- Staff 6: Bbm7, Eb7, Ab
- Staff 7: Am7, D7(b9), G, Em7
- Staff 8: F/A, D7, G7sus4, G7 (D.C. al FINE)

# TIME AFTER TIME

371.

Chords and notation details:

# Watermelon Man

verse

G

G [A]

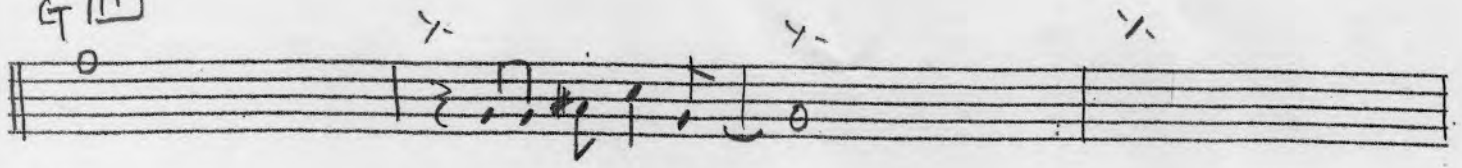

C

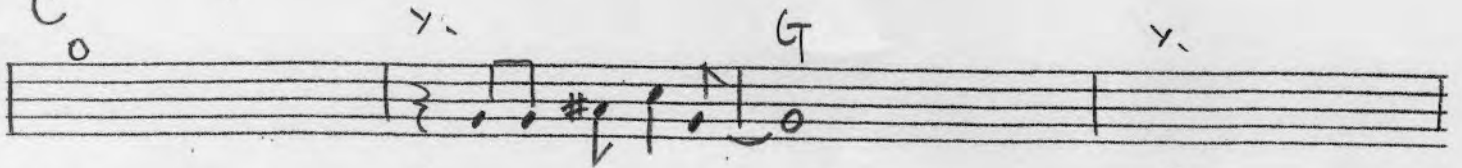

D

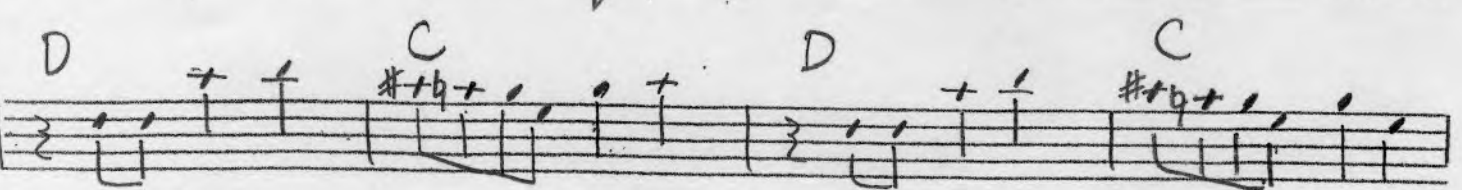

[D] X time

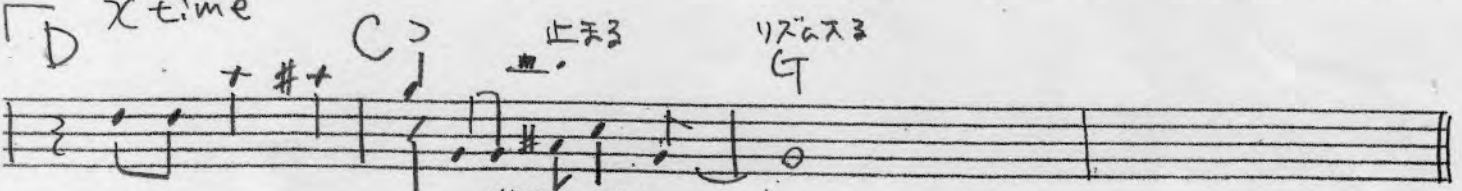

[D] END

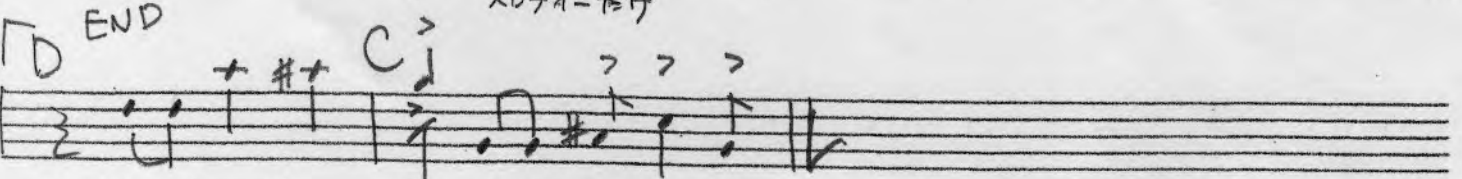

1. 2. 3. 4. (h) 99 9 9 9

# What's going on

Marvin Gaye

## Intro Fmaj79

# When You Wish Upon A Star

Words by Ned Washington, Music by Leigh Harline

© Copyright 1940 Warner Bros., U.S.A.  
Chappell Music Limited, Grafton House, 161 Manchester Road, London W5  
All Rights Reserved. International Copyright Secured.

Moderately slow

C Aug A<sup>7</sup> Dm Dm<sup>7</sup> Gm<sup>7</sup> R/C C Cmaj<sup>7</sup>/C E<sup>7</sup>Dm

*mp* When you wish up - on a star, makes no dif - ference who you are, An - y - thing your

Dm<sup>7</sup> G<sup>7</sup> Dm<sup>7</sup> G<sup>7</sup> C / G<sup>7</sup> / C Aug A<sup>7</sup> R/C Dm<sup>7</sup> G<sup>7</sup>

heart de - sires will come to you, If your heart is in your dream, no re - quest is

Cdim C Cmaj<sup>7</sup>/E E<sup>7</sup>Dm Dm<sup>7</sup> G<sup>7</sup> Dm<sup>7</sup> G<sup>9</sup> C Fm C

too ex - treme, When you wish up - on a star as dream - ers do, *sf* Fate is kind,

Dm G<sup>7</sup> Cdim C Am D<sup>7</sup> Dm<sup>7</sup> G<sup>7</sup>

She brings to those who love, the sweet ful - fill - ment of their se - cret long - ing.

C Aug A<sup>7</sup> Dm Dm<sup>7</sup> G<sup>7</sup> R/C C Cmaj<sup>7</sup>/E E<sup>7</sup>Dm

Like a bolt out of the blue, Fate steps in and sees you through, When you wish up -

Dm G<sup>7</sup> 1. Dm<sup>7</sup> G<sup>9</sup> C C/ Dm<sup>7</sup> Gm<sup>7</sup> 2. Dm<sup>7</sup> G<sup>7</sup> C

on a star your dream comes true, dream comes true.

CINSTRUMENTS " YESTERDAY " THE BEATLES 227.

Mod. 1 = 96

[illegible]
